



### GENERAL NOTES

- ROOF SECTION 2 AREA = 750 FT<sup>2</sup> [70 m<sup>2</sup>]
- EXISTING ROOF COMPOSITION:
  - EXISTING METAL ROOF PANEL
  - NEW 3/4" [76mm] T&G PLYWOOD
  - NEW DENSDECK
  - NEW VAPOUR BARRIER
  - NEW 3" [76mm] POLYISO INSULATION
  - NEW 3" [76mm] POLYISO INSULATION
  - NEW SBS COMPOSITE PANEL
  - NEW SBS CAP SHEET

### LEGEND

- ROOF EDGE
- - - GUTTER EDGE
- ROOF AREA DIVIDER
- - - HIP/RIDGE
- GAS LINE
- EXISTING FALL ARREST ANCHOR
- PIPE PENETRATION
- CHIMNEY
- AC UNIT
- EQUIPMENT CURB
- GUTTER OUTLET

### KEY PLAN

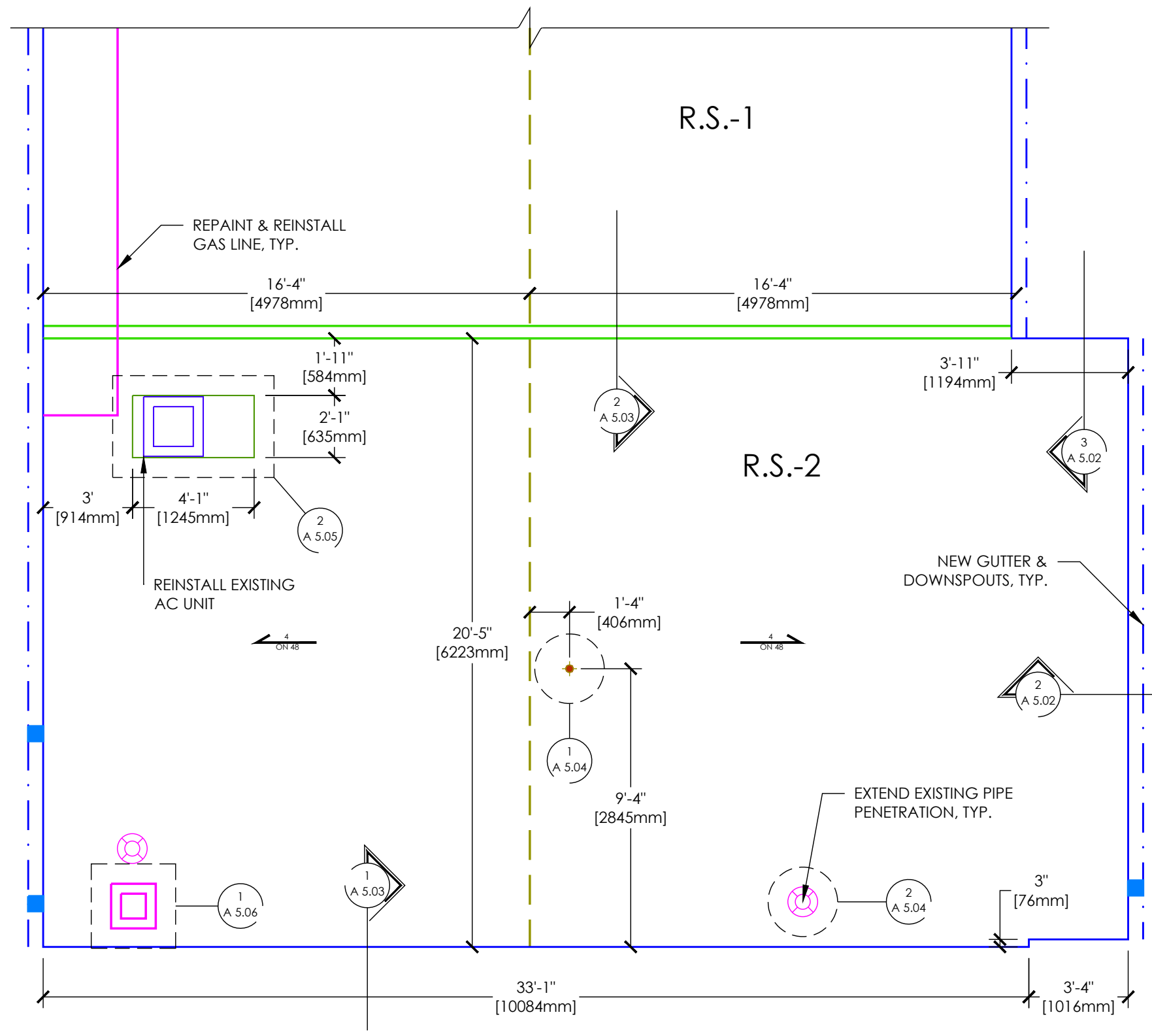
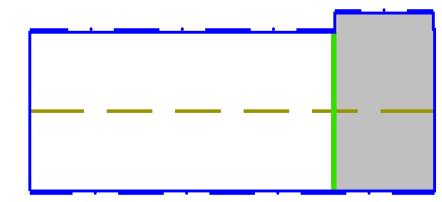

RMIS ENGINEERING



389 MAXWELL CRESCENT  
Regina, SK S4N 5X9  
www.rmiseng.ca  
Phone 306.352.4606  
Fax 306.352.4607



WESTRIDGE  
COMMUNITY CENTRE  
C.13.MB.35-18.04.03

3 MARSHALL CRESCENT  
WINNIPEG, MB R3T 4C3

CITY OF WINNIPEG

4TH FLOOR - 185 KING STREET  
WINNIPEG, MB R3B 1J1

| No. | DATE | DESCRIPTION |
|-----|------|-------------|
|     |      |             |
|     |      |             |
|     |      |             |
|     |      |             |
|     |      |             |
|     |      |             |

DESIGNED BY SMC 04/17/2018  
DRAWN BY SED 04/17/2018  
REVIEWED BY SMC 04/17/2018

ROOF SECTION 2  
PLAN

A 1.04